



FIRST FLOOR PLAN

**BUILDING PLAN OF E-MAX GROUP OF INSTITUTIONS
SITUATED AT VILLAGE GOLA , TEHSIL :
MULLANA , DISTT. : AMBALA (HARYANA)**

**ASA RAM AGGARWAL EDUCATION & RESEARCH TRUST
SOCIETY**

AREA STATEMENT

**TOTAL PLOT AREA : 2.00 ACRE
COVERED AREA :**
 GROUND FLOOR = 1008.68 SQM
 FIRST FLOOR = 963.81 SQM
 SECOND FLOOR = 963.81 SQM
 } 2976.30 SQM
TOTAL COVERED AREA = 2976.30 SQM

ENGINEERS/ARCHITECTS

CLIENTS/OWNER

**TITLE:-
BLOCK-B ED**

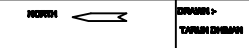

Build Craft
 ARCHITECT, INDUSTRIAL DESIGNER & VALUERS
 PANCHKULA ROAD SAHA CHOWK, SAHA (AMBALA)
 PH. - 099922-57831,099911-00203

TITLE :- FIRST FLOOR PLAN
 DATE : 02.11.17 | DRG. NO. :- BCA-2610 | REV. :- 00

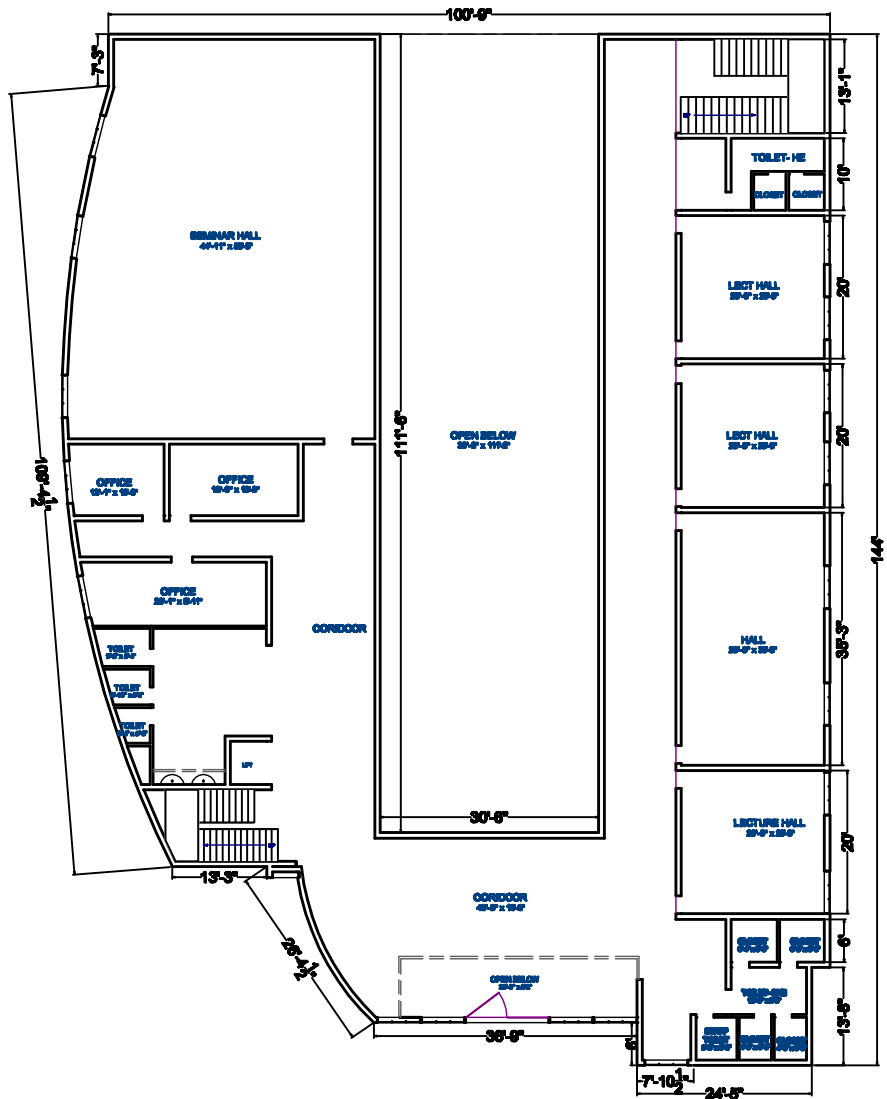

SECOND FLOOR PLAN

**BUILDING PLAN OF E-MAX GROUP OF INSTITUTIONS
SITUATED AT VILLAGE GOLA , TEHSIL :
MULLANA , DISTT. : AMBALA (HARYANA)**

**ASA RAM AGGARWAL EDUCATION & RESEARCH TRUST
SOCIETY**

AREA STATEMENT

**TOTAL PLOT AREA : 2.00 ACRE
COVERED AREA :**
GROUND FLOOR = 1008.68 SQM
FIRST FLOOR = 963.81 SQM
SECOND FLOOR = 963.81 SQM } **2976.30 SQM**

TOTAL COVERED AREA = 2976.30 SQM

ENGINEERS/ARCHITECTS

CLIENTS/OWNER

**TITLE:-
BLOCK-B ED**

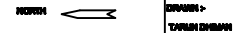

Build Craft
 ARCHITECT, INDUSTRIAL DESIGNER & VALUERS
 PANCHKULA ROAD SAHA CHOWK, SAHA (AMBALA)
 PH. - 099922-57831,099911-00203

TITLE :- SECOND FLOOR PLAN
DATE : 02.11.17 | DRG. NO. :- BCA-2610 | REV. :- 00

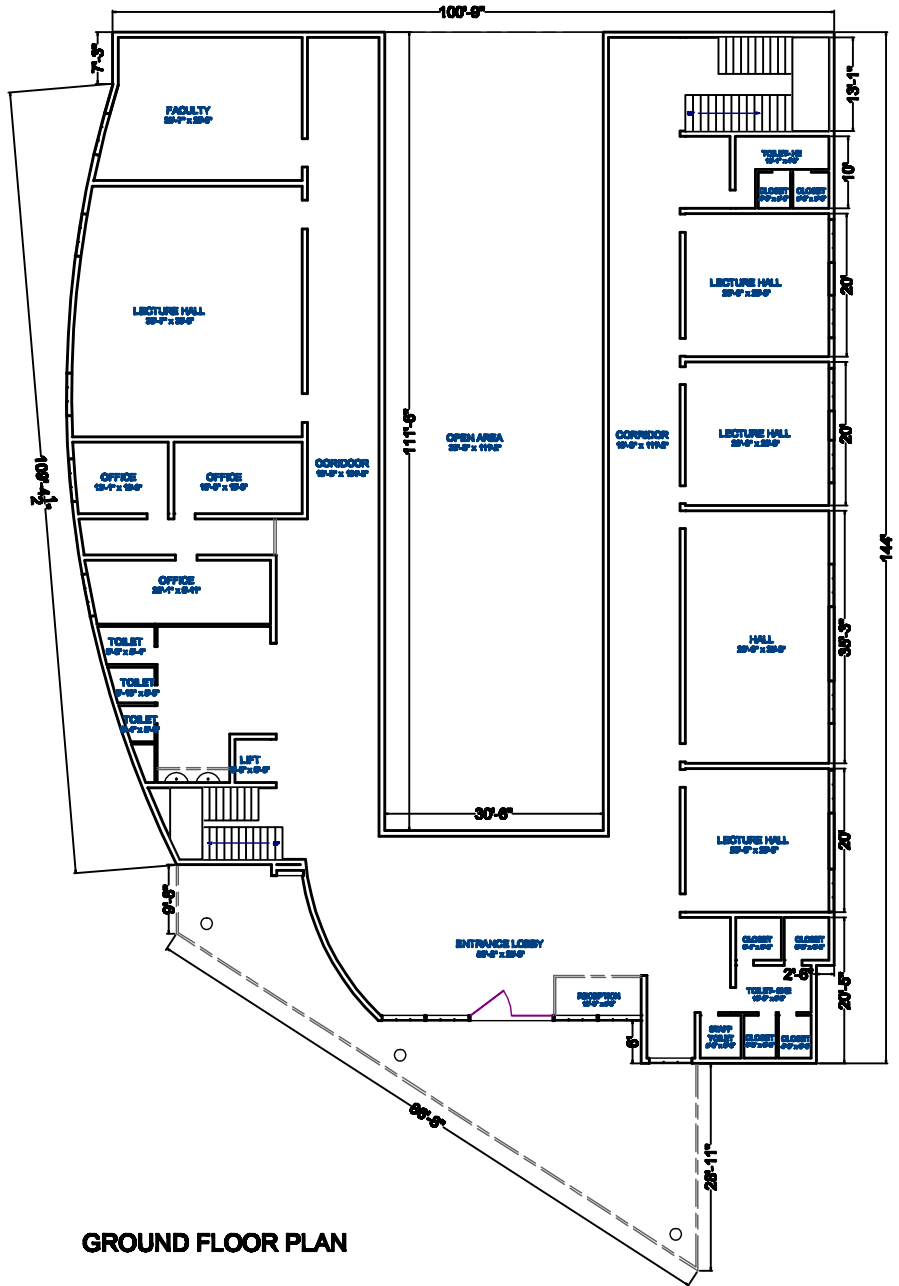

GROUND FLOOR PLAN

**BUILDING PLAN OF E-MAX GROUP OF INSTITUTIONS
SITUATED AT VILLAGE GOLA , TEHSIL :
MULLANA , DISTT. : AMBALA (HARYANA)**

**ASA RAM AGGARWAL EDUCATION & RESEARCH TRUST
SOCIETY**

AREA STATEMENT

**TOTAL PLOT AREA : 2.00 ACRE
COVERED AREA :**

**GROUND FLOOR = 1008.68 SQM
FIRST FLOOR = 963.81 SQM
SECOND FLOOR = 963.81 SQM** } **2976.30 SQM**

TOTAL COVERED AREA = 2976.30 SQM

ENGINEERS/ARCHITECTS

CLIENTS/OWNER

**TITLE:-
BLOCK-B ED**

WORK ← **OWNER →**
TOWN DRAWING

Build Craft
ARCHITECT, INDUSTRIAL DESIGNER & VALUERS
PANCHKULA ROAD SAHA CHOWK, SAHA (AMBALA)
PH. - 099922-57831,099911-00203

TITLE :- GROUND FLOOR PLAN

DATE : 02.11.17 | DRG. NO. :- BCA-2610 | REV. :- 00